

- [About me \(http://www.msserverpro.com/about-me/\)](http://www.msserverpro.com/about-me/)
- [Services \(http://www.msserverpro.com/services/\)](http://www.msserverpro.com/services/)
- [Contact me \(http://www.msserverpro.com/contact-me/\)](http://www.msserverpro.com/contact-me/)
- [Events \(http://www.msserverpro.com/events/\)](http://www.msserverpro.com/events/)

[_ \(http://www.msserverpro.com\)](http://www.msserverpro.com)

- [ISA / TMG 2010 \(http://www.msserverpro.com/category/tmg-2010/\)](http://www.msserverpro.com/category/tmg-2010/)
- [MS Exchange Server \(http://www.msserverpro.com/category/ms-exchange/\)](http://www.msserverpro.com/category/ms-exchange/)
- [Virtualization \(http://www.msserverpro.com/category/virtualization/\)](http://www.msserverpro.com/category/virtualization/)
- [Windows Server 2008 \(http://www.msserverpro.com/category/windows-server/\)](http://www.msserverpro.com/category/windows-server/)
- [Windows Server 2012 \(http://www.msserverpro.com/category/windows-server-2012/\)](http://www.msserverpro.com/category/windows-server-2012/)

Install an Additional Domain Controller from IFM (Install From Media) in Windows Server 2012

October 30, 2012 Naresh Man Maharjan [No comments \(http://www.msserverpro.com/install-an-additional-domain-controller-from-ifm-install-from-media-in-windows-server-2012/#respond\)](http://www.msserverpro.com/install-an-additional-domain-controller-from-ifm-install-from-media-in-windows-server-2012/#respond)

We can use the Install from media (IFM) option to install an Additional Domain Controller in an existing domain is the best option such as a branch office scenario where network is slow, unreliable and costly. IFM will minimize replication traffic during the installation because it uses restored backup files to populate the AD DS database. This will significantly reduce the amount of traffic copied over the WAN link. For this Installation process, we have to follow these steps:

- On the Primary Domain Controller (KTM-DC01-2K12), Create Installation media using Ntdsutil.exe.
- Add the AD DS role to the member server
- Select Install from Media option to configure a member server as a new domain controller.

Step 1: To Create Installation Media Using Ntdsutil, follow these steps:

1. Log on to **KTM-DC01-2K12**, as **msserverpro\administrator**, then open the **Command Prompt**, type **Activate instance ntds** and press **Enter**.

2. At the ntdsutil prompt, type **ifm** and then press **Enter**.

3. At the ifm prompt, type **create sysvol full e:\ifm** and then press **Enter**.

Note: Verify folder named IFM on this drive.

4. Type, **quit, quit**.

```

Administrator: C:\Windows\system32\cmd.exe - ntdsutil

Microsoft Windows [Version 6.2.9200]
(c) 2012 Microsoft Corporation. All rights reserved.

C:\Users\administrator.MSSERVERPRO>ntdsutil
ntdsutil: Activate instance NTDS
Active instance set to "NTDS".
ntdsutil: Ifm
ifm: Create sysvol full c:\ifm
Creating snapshot...
Snapshot set {cfb162c9-3c9b-461c-a26c-a2964b3796ef} generated successfully.
Snapshot {5a41d7b8-0478-428b-bf37-5b39392e854a} mounted as C:\$SNAP_201210221821_UOLUMECS\
Snapshot {5a41d7b8-0478-428b-bf37-5b39392e854a} is already mounted.
Snapshot {5a41d7b8-0478-428b-bf37-5b39392e854a} is already mounted.
Initiating DEFRAGMENTATION mode...
Source Database: C:\$SNAP_201210221821_UOLUMECS\Windows\NTDS\ntds.dit
Target Database: c:\ifm\Active Directory\ntds.dit

Defragmentation Status (% complete)

  0    10   20   30   40   50   60   70   80   90  100
  |----|----|----|----|----|----|----|----|----|----|
  .....

Copying registry files...
Copying c:\ifm\registry\SYSTEM
Copying c:\ifm\registry\SECURITY
Copying SYSVOL...
Copying c:\ifm\SYSVOL
Copying c:\ifm\SYSVOL\msserverpro.com
Copying c:\ifm\SYSVOL\msserverpro.com\Policies
Copying c:\ifm\SYSVOL\msserverpro.com\Policies\{31B2F340-016D-11D2-945F-00C04FB984F9}
Copying c:\ifm\SYSVOL\msserverpro.com\Policies\{31B2F340-016D-11D2-945F-00C04FB984F9}\GPT.INI

```

[\(http://www.msserverpro.com/install-an-additional-domain-controller-from-ifm-install-from-media-in-windows-server-2012/1-61/\)](http://www.msserverpro.com/install-an-additional-domain-controller-from-ifm-install-from-media-in-windows-server-2012/1-61/)

```

Administrator: C:\Windows\system32\cmd.exe

Copying c:\ifm\SYSVOL\msserverpro.com\Policies\{31B2F340-016D-11D2-945F-00C04FB984F9}\MACHINE\Microsoft
Copying c:\ifm\SYSVOL\msserverpro.com\Policies\{31B2F340-016D-11D2-945F-00C04FB984F9}\MACHINE\Microsoft\Windows NT
Copying c:\ifm\SYSVOL\msserverpro.com\Policies\{31B2F340-016D-11D2-945F-00C04FB984F9}\MACHINE\Microsoft\Windows NT\SecEdit
Copying c:\ifm\SYSVOL\msserverpro.com\Policies\{31B2F340-016D-11D2-945F-00C04FB984F9}\MACHINE\Microsoft\Windows NT\SecEdit\GptImpl.inf
Copying c:\ifm\SYSVOL\msserverpro.com\Policies\{31B2F340-016D-11D2-945F-00C04FB984F9}\MACHINE\Registry.pol
Copying c:\ifm\SYSVOL\msserverpro.com\Policies\{31B2F340-016D-11D2-945F-00C04FB984F9}\USER
Copying c:\ifm\SYSVOL\msserverpro.com\Policies\{6AC1786C-016F-11D2-945F-00C04FB984F9}
Copying c:\ifm\SYSVOL\msserverpro.com\Policies\{6AC1786C-016F-11D2-945F-00C04FB984F9}\GPT.INI
Copying c:\ifm\SYSVOL\msserverpro.com\Policies\{6AC1786C-016F-11D2-945F-00C04FB984F9}\MACHINE
Copying c:\ifm\SYSVOL\msserverpro.com\Policies\{6AC1786C-016F-11D2-945F-00C04FB984F9}\MACHINE\Microsoft
Copying c:\ifm\SYSVOL\msserverpro.com\Policies\{6AC1786C-016F-11D2-945F-00C04FB984F9}\MACHINE\Microsoft\Windows NT
Copying c:\ifm\SYSVOL\msserverpro.com\Policies\{6AC1786C-016F-11D2-945F-00C04FB984F9}\MACHINE\Microsoft\Windows NT\SecEdit
Copying c:\ifm\SYSVOL\msserverpro.com\Policies\{6AC1786C-016F-11D2-945F-00C04FB984F9}\MACHINE\Microsoft\Windows NT\SecEdit\GptImpl.inf
Copying c:\ifm\SYSVOL\msserverpro.com\Policies\{6AC1786C-016F-11D2-945F-00C04FB984F9}\USER
Copying c:\ifm\SYSVOL\msserverpro.com\scripts
Snapshot {5a41d7b8-0478-428b-bf37-5b39392e854a} unmounted.
IFM media created successfully in c:\ifm
ifm: quit
ntdsutil: quit

C:\Users\administrator.MSSERVERPRO>

```

[\(http://www.msserverpro.com/install-an-additional-domain-controller-from-ifm-install-from-media-in-windows-server-2012/2-68/\)](http://www.msserverpro.com/install-an-additional-domain-controller-from-ifm-install-from-media-in-windows-server-2012/2-68/)

5. Then, **copy** the entire contents from the **IFM folder to removable drive** because we are going to install Additional Domain Controller at a remote branch office where network bandwidth is limited.

Steps 2: Add the AD DS role to the member server (POK-DC01-2K12):

1. Open **Server Manager**, in the toolbar, click **Manage**, and then click **Add Roles and Features**.

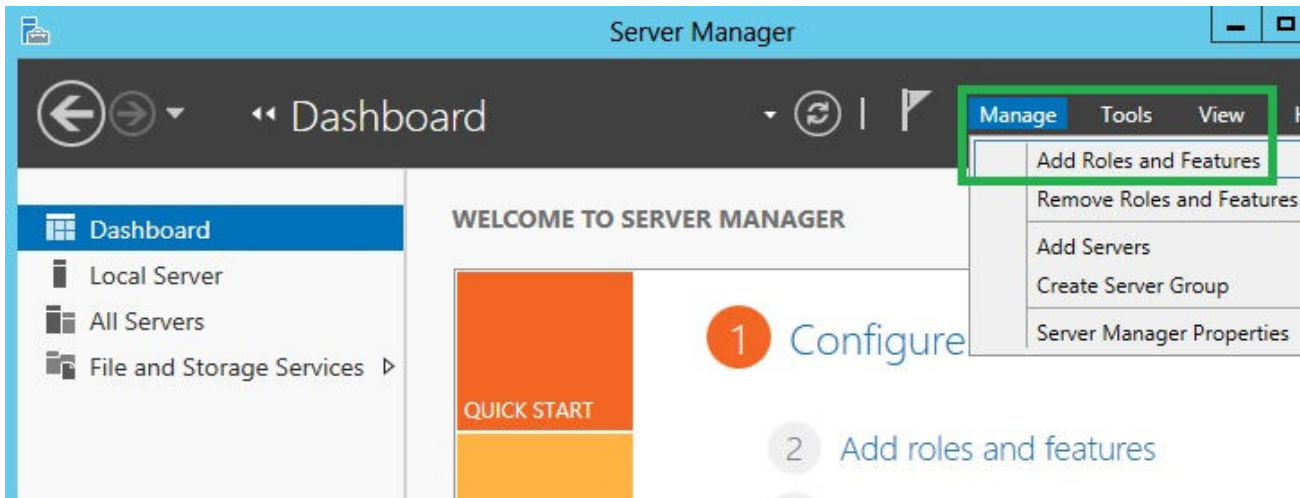

[\(http://www.msserverpro.com/install-an-additional-domain-controller-from-ifm-install-from-media-in-windows-server-2012/1-62/\)](http://www.msserverpro.com/install-an-additional-domain-controller-from-ifm-install-from-media-in-windows-server-2012/1-62/)

2. On the **Before you begin** page, click Next.

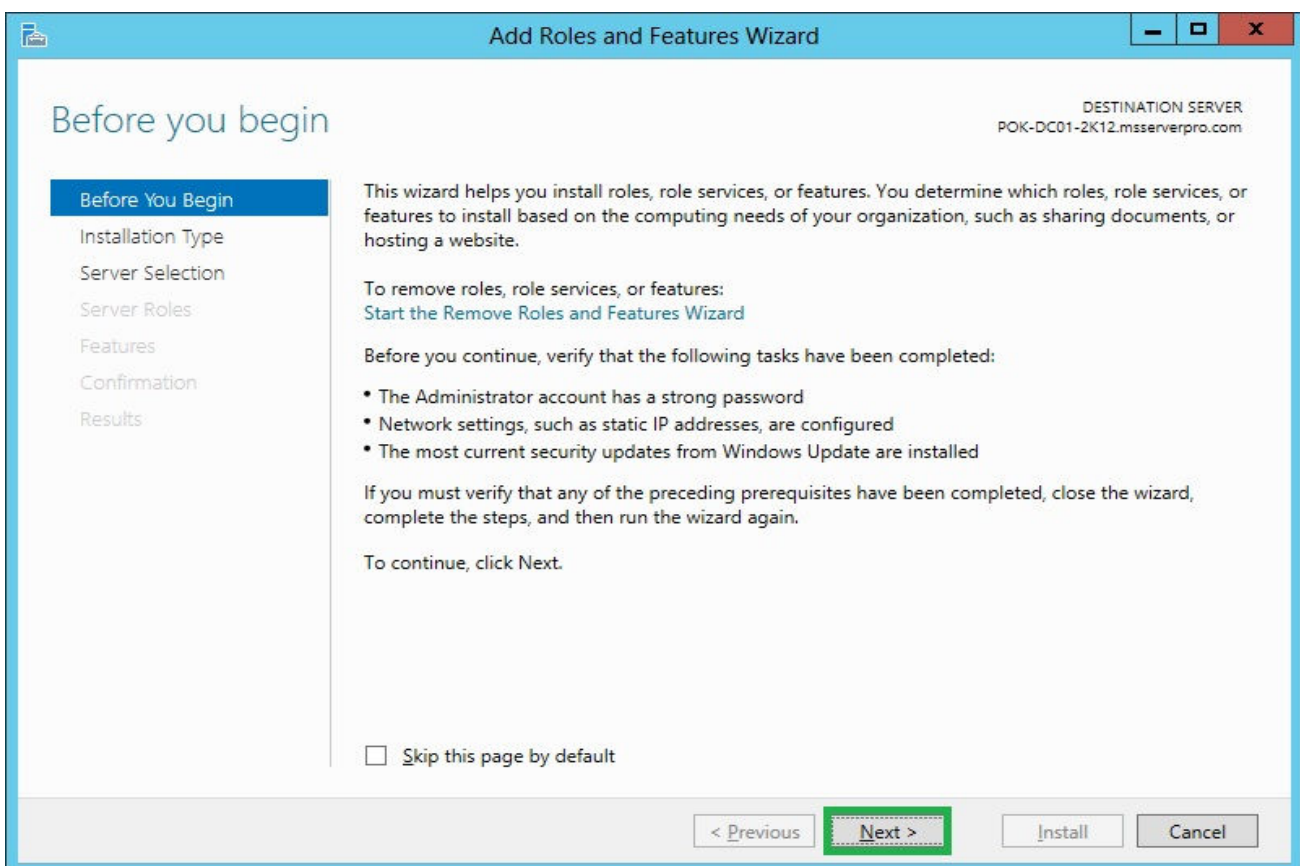

[\(http://www.msserverpro.com/install-an-additional-domain-controller-from-ifm-install-from-media-in-windows-server-2012/2-69/\)](http://www.msserverpro.com/install-an-additional-domain-controller-from-ifm-install-from-media-in-windows-server-2012/2-69/)

3. On the **Select installation type** page, ensure that **Role-based or feature-based installation** is selected and then click **Next**.

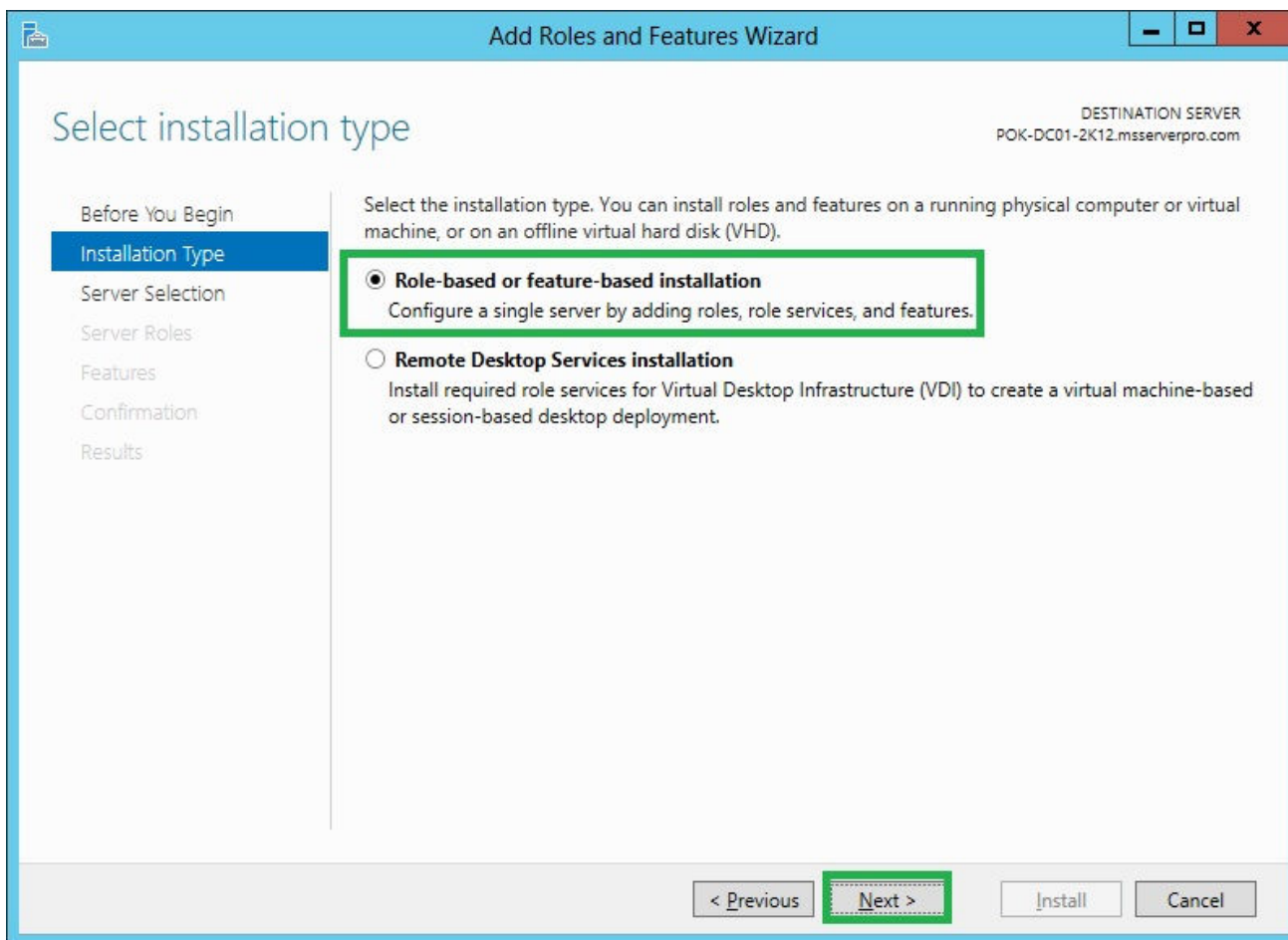

<http://www.msserverpro.com/install-an-additional-domain-controller-from-ifm-install-from-media-in-windows-server-2012/3-63/>

4. On **Select destination server** page, verify that **POK-DC01-2K12.msserverpro.com** is highlighted, and then click **Next**.

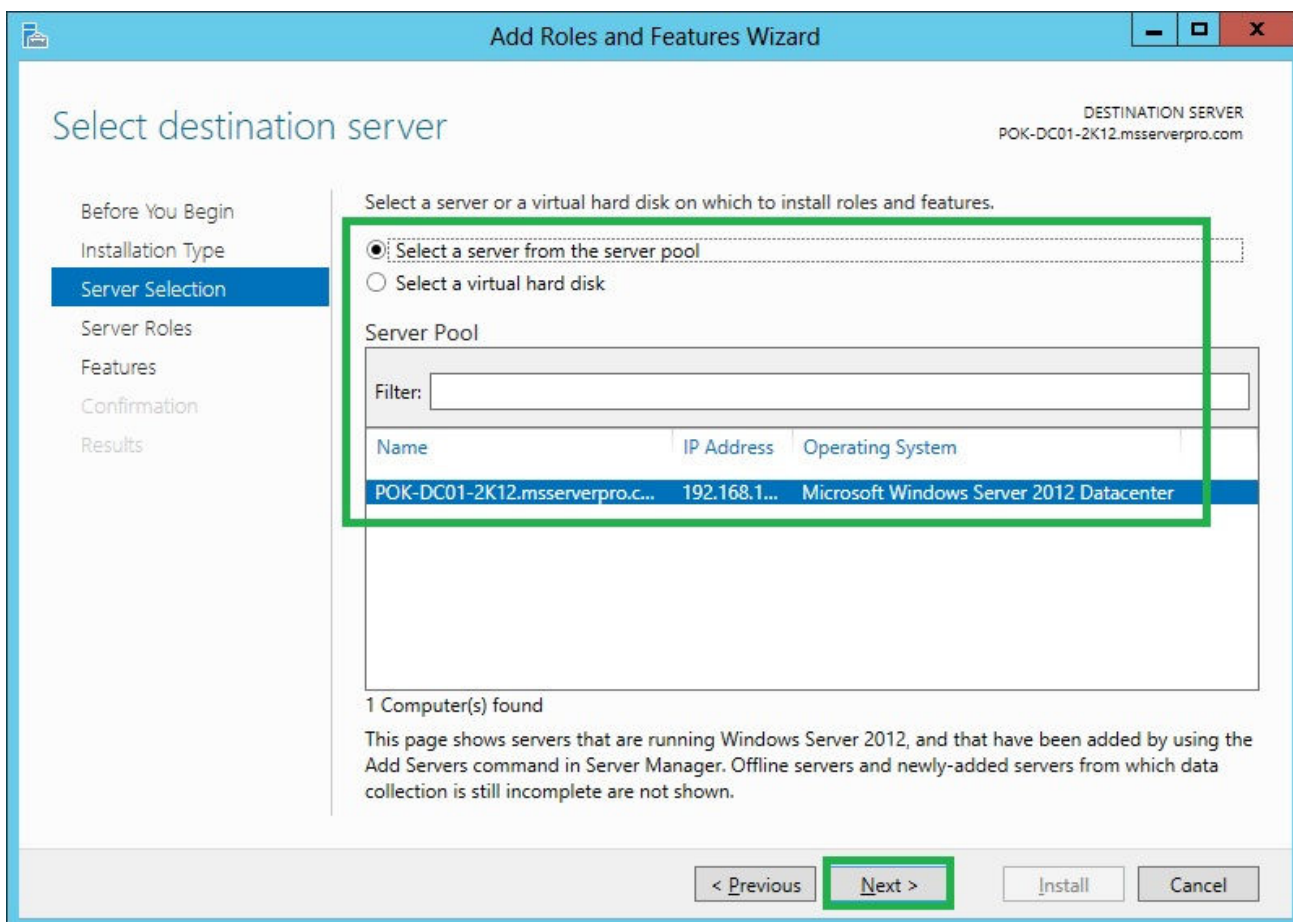

[\(http://www.msserverpro.com/install-an-additional-domain-controller-from-ifm-install-from-media-in-windows-server-2012/4-58/\)](http://www.msserverpro.com/install-an-additional-domain-controller-from-ifm-install-from-media-in-windows-server-2012/4-58/)

5. On **Select server roles** page, click **Active Directory Domain Services**, in the **Add Roles and Features Wizard windows**, click **Add Features**, and then click **Next**.

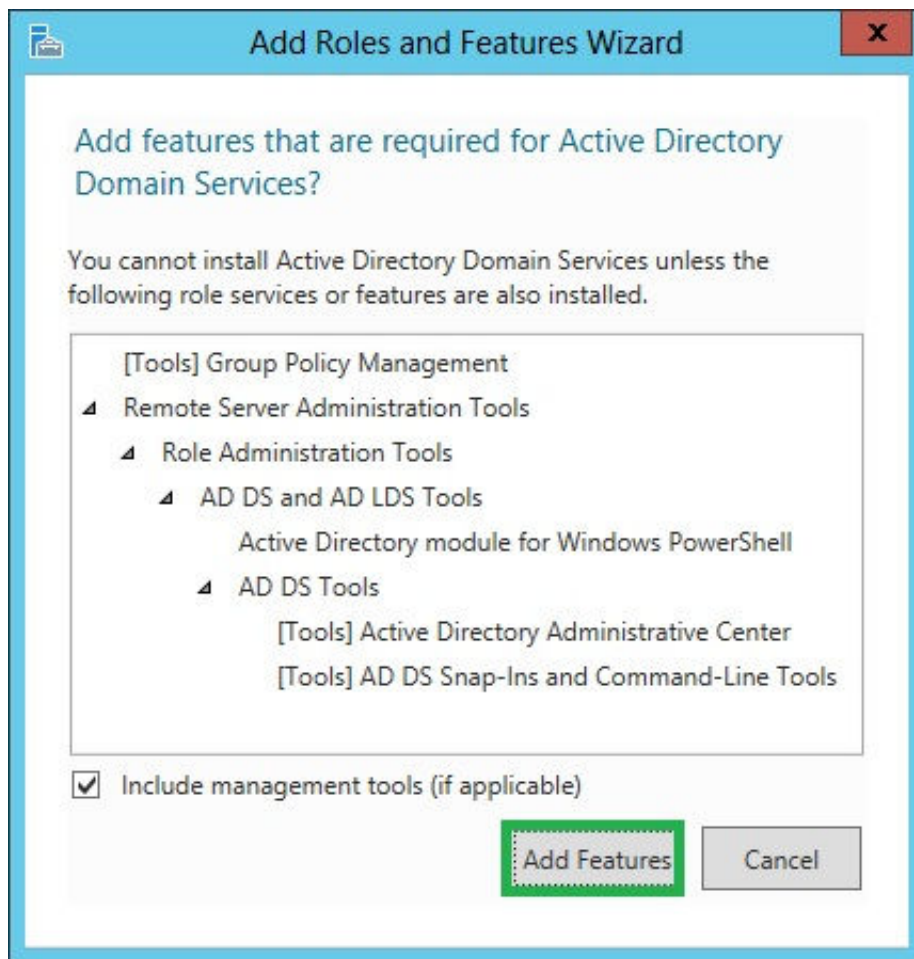

[\(http://www.msserverpro.com/install-an-additional-domain-controller-from-ifm-install-from-media-in-windows-server-2012/5-61/\)](http://www.msserverpro.com/install-an-additional-domain-controller-from-ifm-install-from-media-in-windows-server-2012/5-61/)

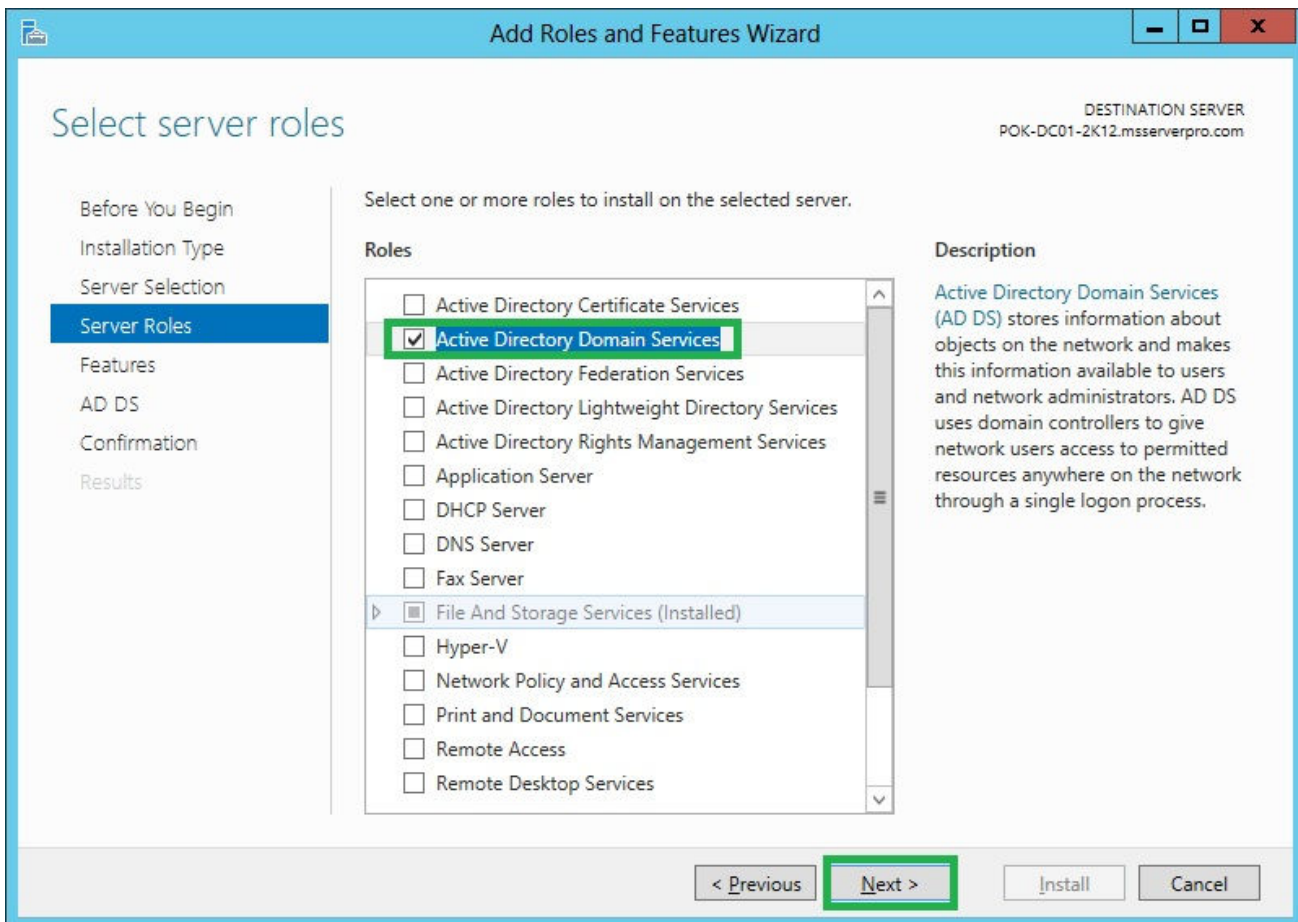

<http://www.msserverpro.com/install-an-additional-domain-controller-from-ifm-install-from-media-in-windows-server-2012/5b-16/>

6. In the **Select features** window, click **Next**.

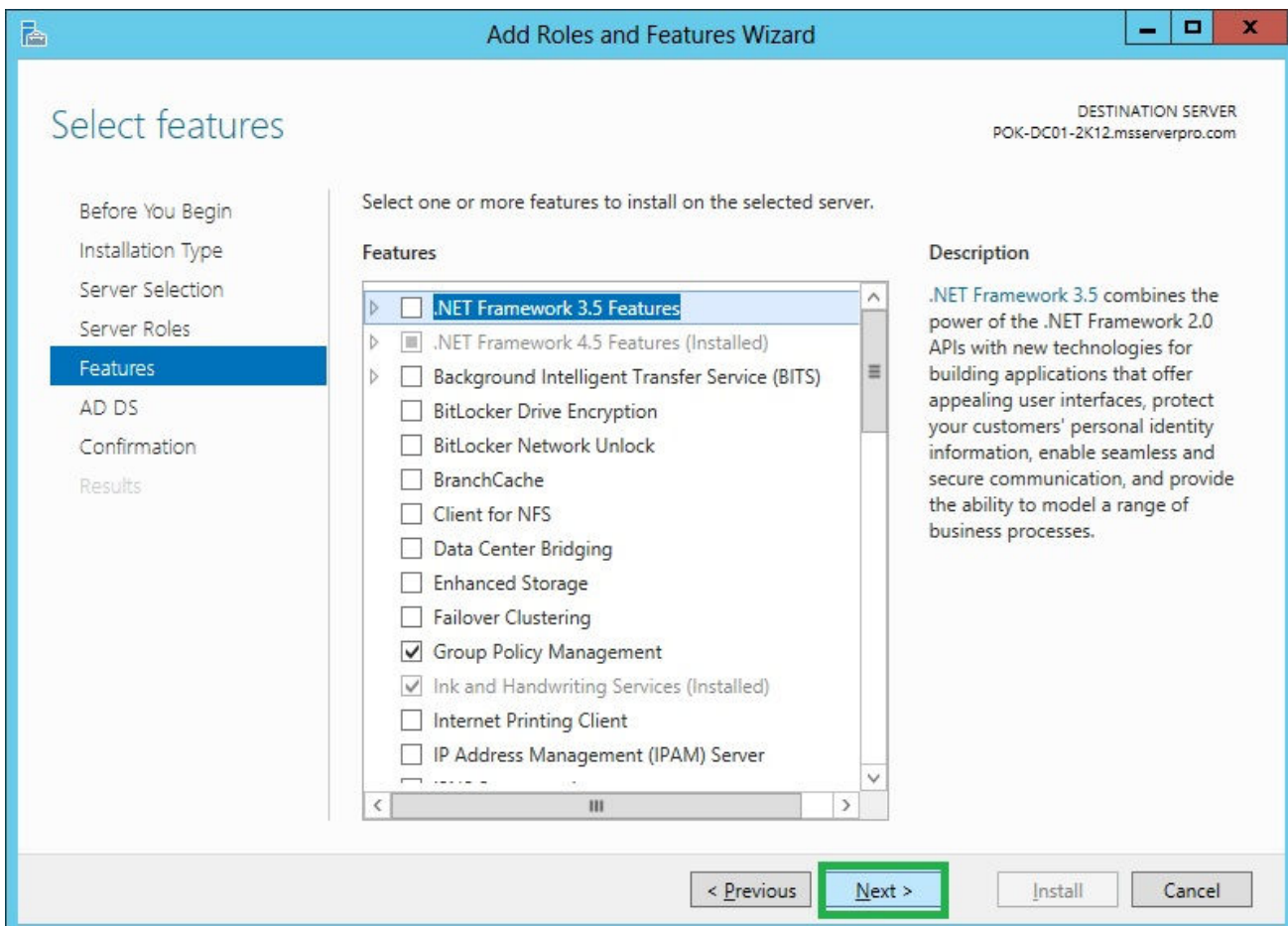

<http://www.msserverpro.com/install-an-additional-domain-controller-from-ifm-install-from-media-in-windows-server-2012/>

[server-2012/6-45/](http://www.msserverpro.com/install-an-additional-domain-controller-from-ifm-install-from-media-in-windows-server-2012/6-45/)

7. On **Active Directory Domain Services** page, click **Next**.

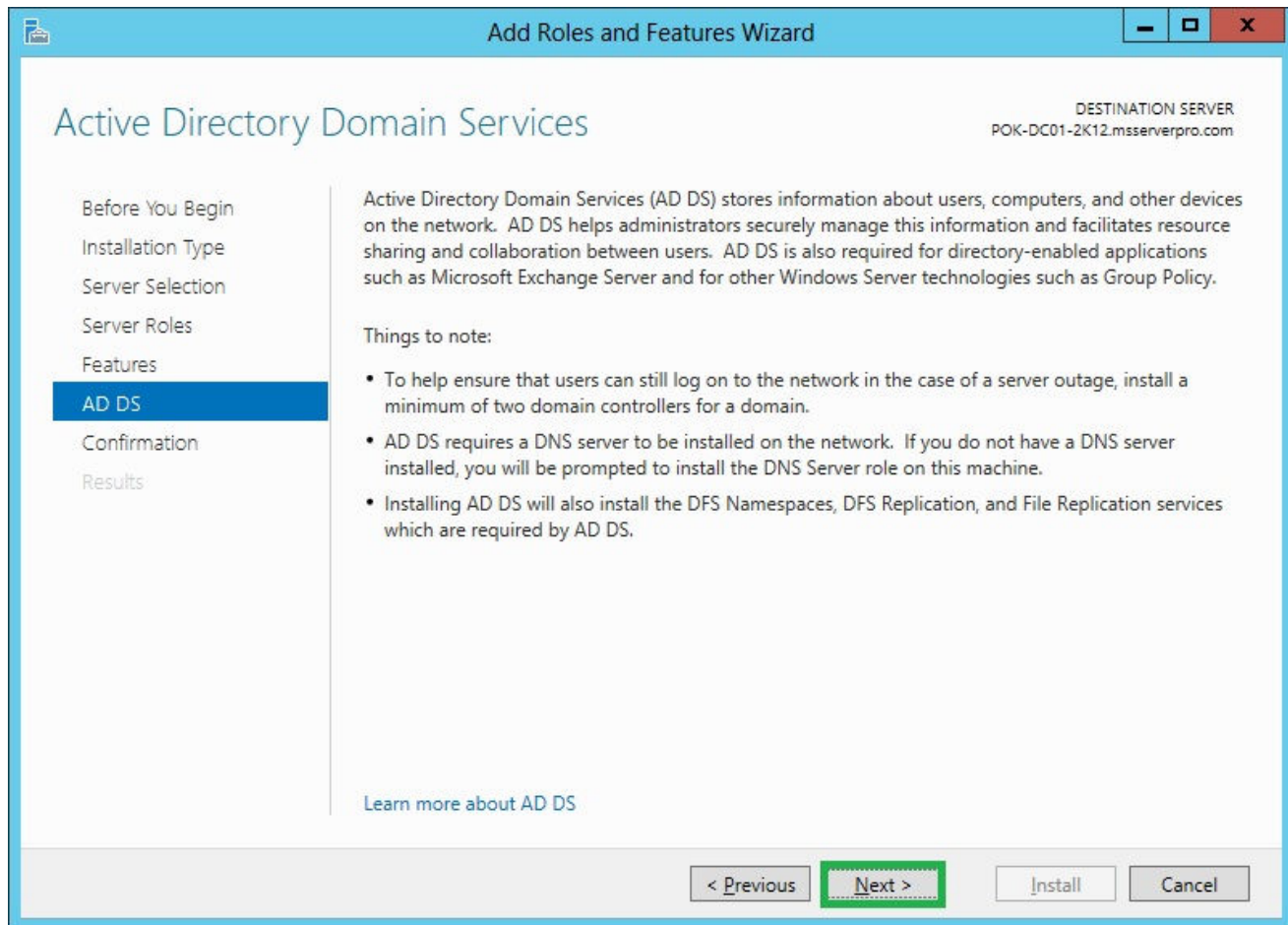

[\(http://www.msserverpro.com/install-an-additional-domain-controller-from-ifm-install-from-media-in-windows-server-2012/7-38/\)](http://www.msserverpro.com/install-an-additional-domain-controller-from-ifm-install-from-media-in-windows-server-2012/7-38/)

8. On **Confirm installation selections** page, select **Restart the destination server automatically if required**. Click **Yes** at the message box.

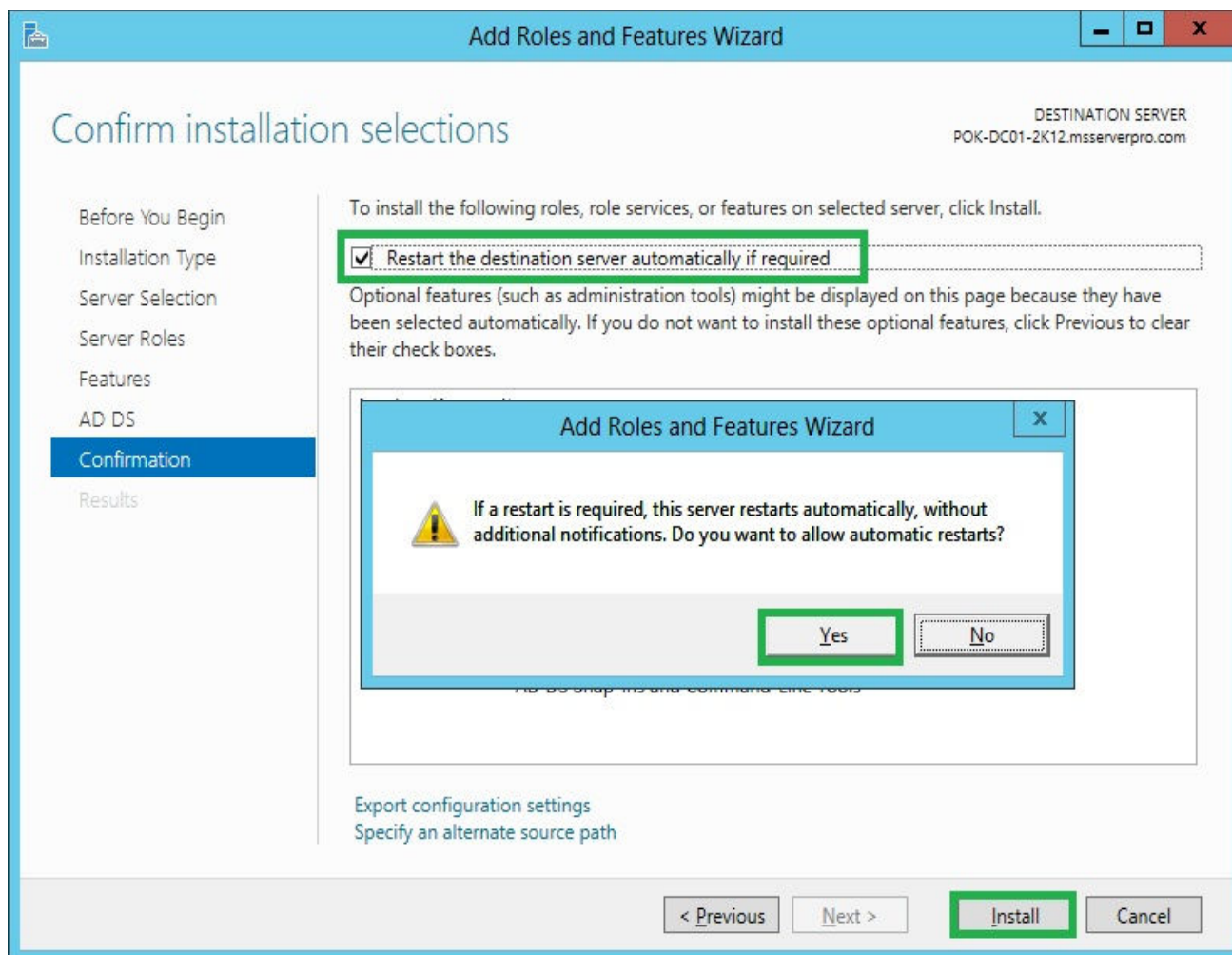

<http://www.msserverpro.com/install-an-additional-domain-controller-from-ifm-install-from-media-in-windows-server-2012/8-40/>

9. Click **Install** and Installation progress start....

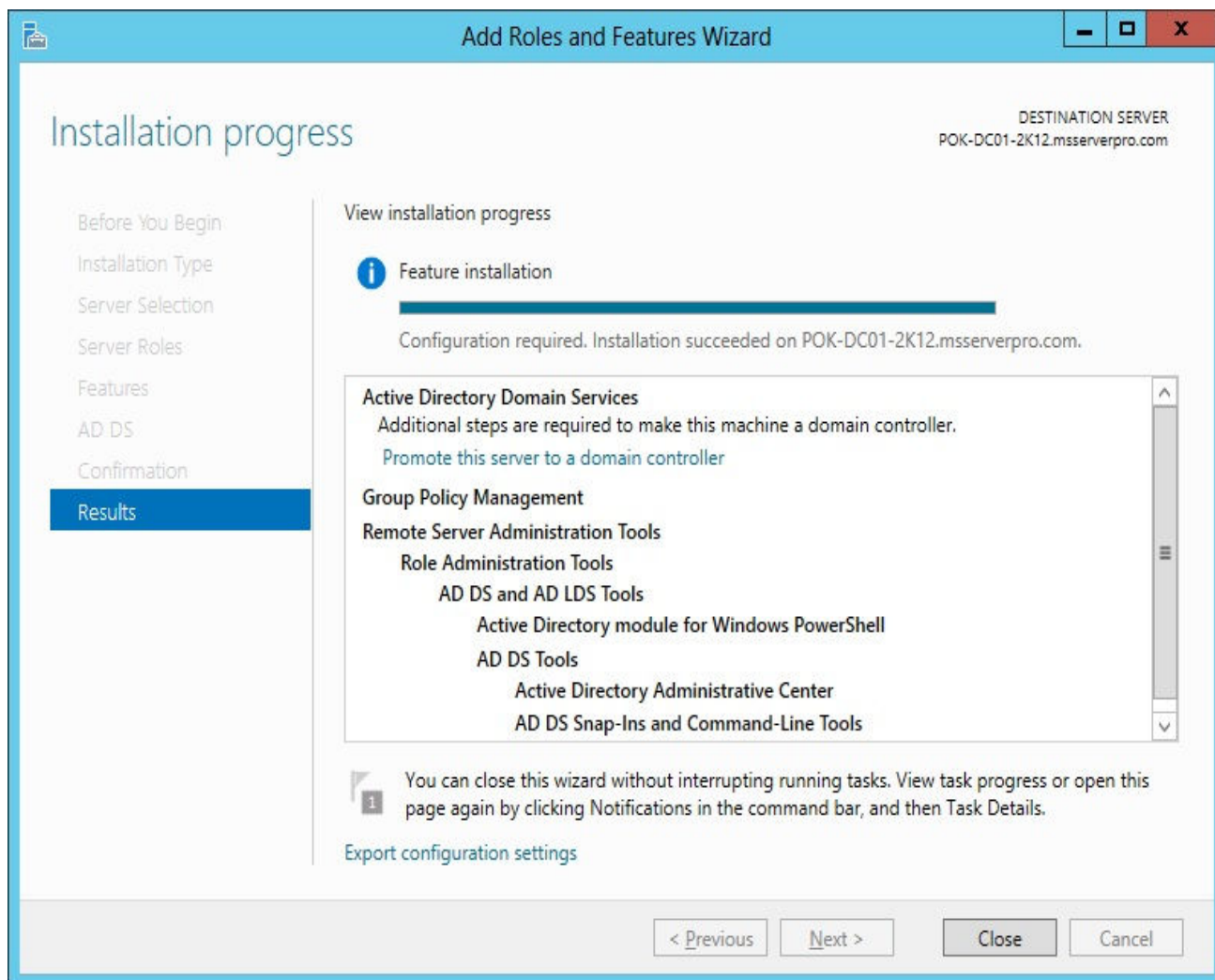

<http://www.msserverpro.com/install-an-additional-domain-controller-from-ifm-install-from-media-in-windows-server-2012/9-29/>

10. After the Installation is succeeded, click **Close**.

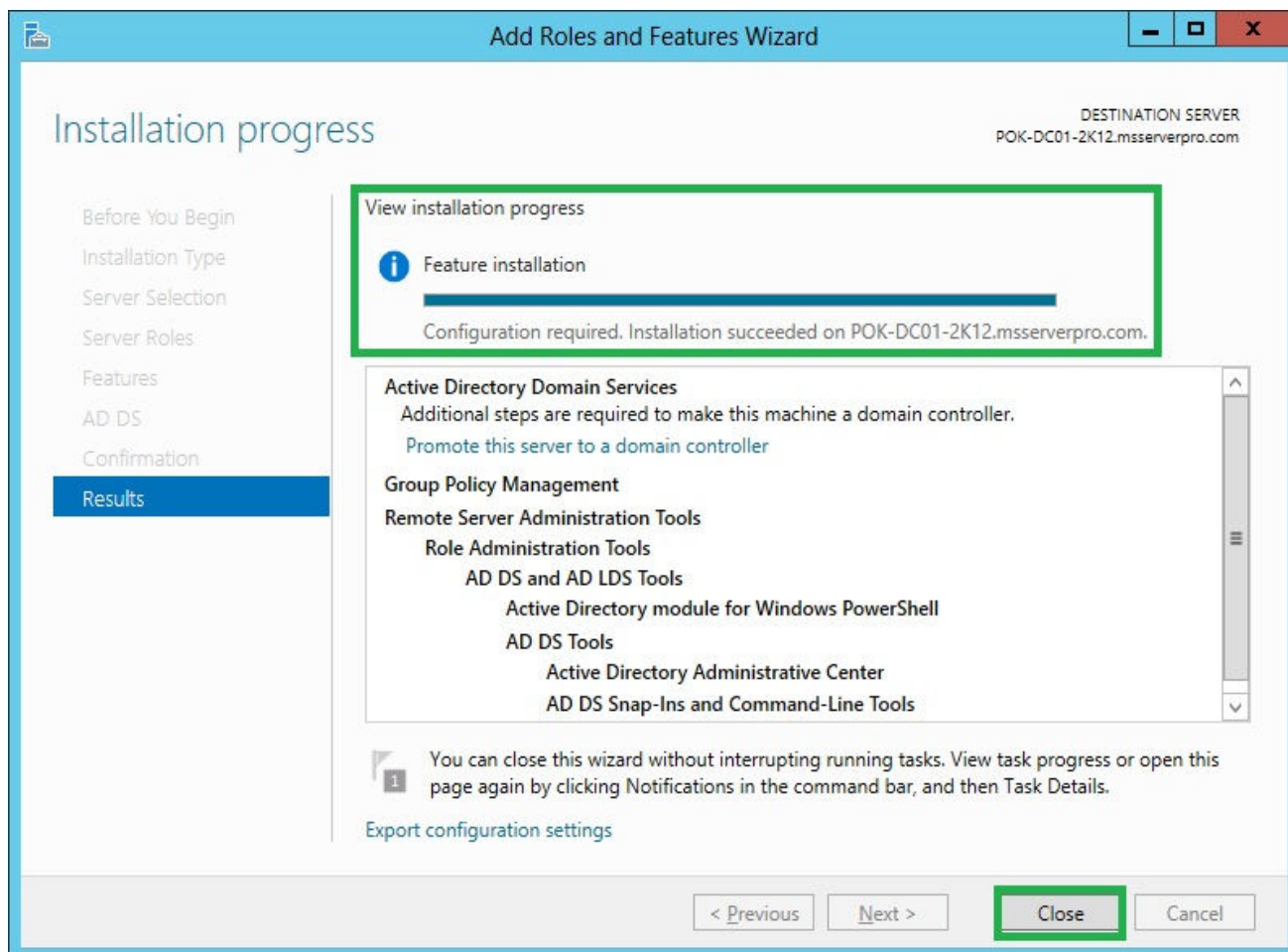

[\(http://www.msserverpro.com/install-an-additional-domain-controller-from-ifm-install-from-media-in-windows-server-2012/10-27/\)](http://www.msserverpro.com/install-an-additional-domain-controller-from-ifm-install-from-media-in-windows-server-2012/10-27/)

Step 3: Create Additional Domain Controller Using IFM Data:

1. Log on to server **POK-DC01-2K12** with the **Domain administrator account**.

Note: Here **POK-DC01-2K12** is member server in the domain.

2. Copy the entire contents from the **IFM** folder on removable drive to the **c:\IFM** folder on **POK-DC01-2K12** Server. Verify that all items have been copied.

3. Open **Server Manager**, In the **Server Manager Toolbar**, to the left of the **Mange** button, click the **Yellow Alert** button. In the **Post-development Configuration** Window, click **Promote this server to a domain controller**.

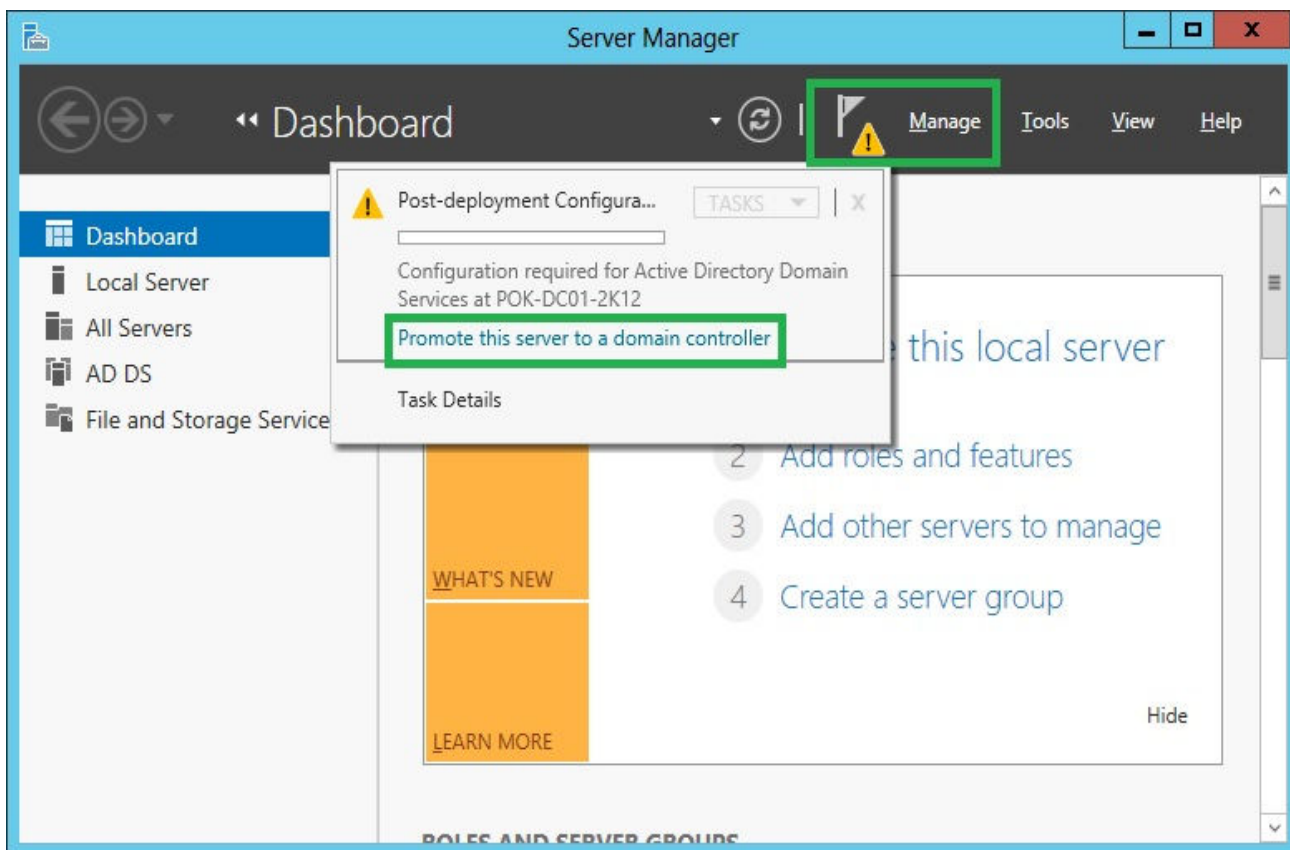

[\(http://www.msserverpro.com/install-an-additional-domain-controller-from-ifm-install-from-media-in-windows-server-2012/3-64/\)](http://www.msserverpro.com/install-an-additional-domain-controller-from-ifm-install-from-media-in-windows-server-2012/3-64/)

4. On the **Development Configuration** page, ensure that **Add a domain controller to an existing domain** is selected, and confirm that **msserverpro.com** is entered as **Specify the domain information for this operation Domain** and Click **Next**.

<http://www.msserverpro.com/install-an-additional-domain-controller-from-ifm-install-from-media-in-windows-server-2012/4-59/>

5. On the **Domain Controller Options** page, ensure that both **Domain Name System (DNS) server** and **Global catalog (GC)** are selected. For the **DSRM password**, enter **P@ssw0rd** in both boxes, and then click **Next**.

<http://www.msserverpro.com/install-an-additional-domain-controller-from-ifm-install-from-media-in-windows-server-2012/5-62/>

6. On the **DNS Options** page, click **Next**.

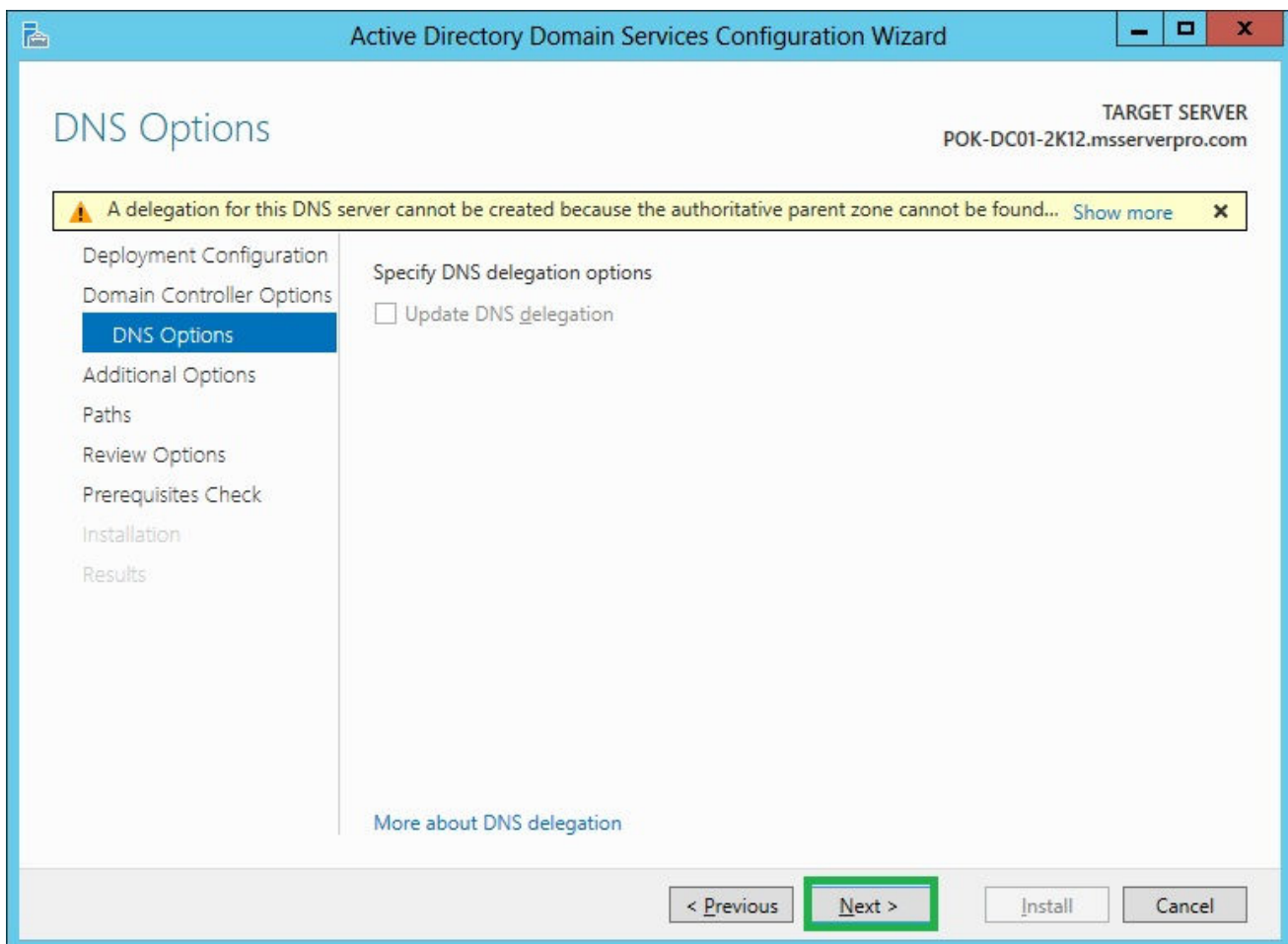

[\(http://www.msserverpro.com/install-an-additional-domain-controller-from-ifm-install-from-media-in-windows-server-2012/6-46/\)](http://www.msserverpro.com/install-an-additional-domain-controller-from-ifm-install-from-media-in-windows-server-2012/6-46/)

7. On the **Additional Options** page, select the check box next to **Install from media**, in the text box, type **C:\lfm** and then click **verify**. When the path has been verified, click **Next**.

Active Directory Domain Services Configuration Wizard

Additional Options

TARGET SERVER
POK-DC01-2K12.msserverpro.com

Deployment Configuration
Domain Controller Options
DNS Options
Additional Options
Paths
Review Options
Prerequisites Check
Installation
Results

Specify Install From Media (IFM) Options

☒ Install from media

Path: C:\IFM ... Verify

Specify additional replication options

Replicate from: KTM-DC01-2K12.msserverpro.com

More about additional options

< Previous Next > Install Cancel

<http://www.msserverpro.com/install-an-additional-domain-controller-from-ifm-install-from-media-in-windows-server-2012/7-39/>

8. On the **Paths** page, click **Next**.

Active Directory Domain Services Configuration Wizard

TARGET SERVER
POK-DC01-2K12.msserverpro.com

Paths

Deployment Configuration
Domain Controller Options
DNS Options
Additional Options
Paths
Review Options
Prerequisites Check
Installation
Results

Specify the location of the AD DS database, log files, and SYSVOL

Database folder: C:\Windows\NTDS
Log files folder: C:\Windows\NTDS
SYSVOL folder: C:\Windows\SYSVOL

More about Active Directory paths

< Previous Next > Install Cancel

[\(http://www.msserverpro.com/install-an-additional-domain-controller-from-ifm-install-from-media-in-windows-server-2012/8-41/\)](http://www.msserverpro.com/install-an-additional-domain-controller-from-ifm-install-from-media-in-windows-server-2012/8-41/)

9. On the **Review Options** page, review the selection and then click **Next**.

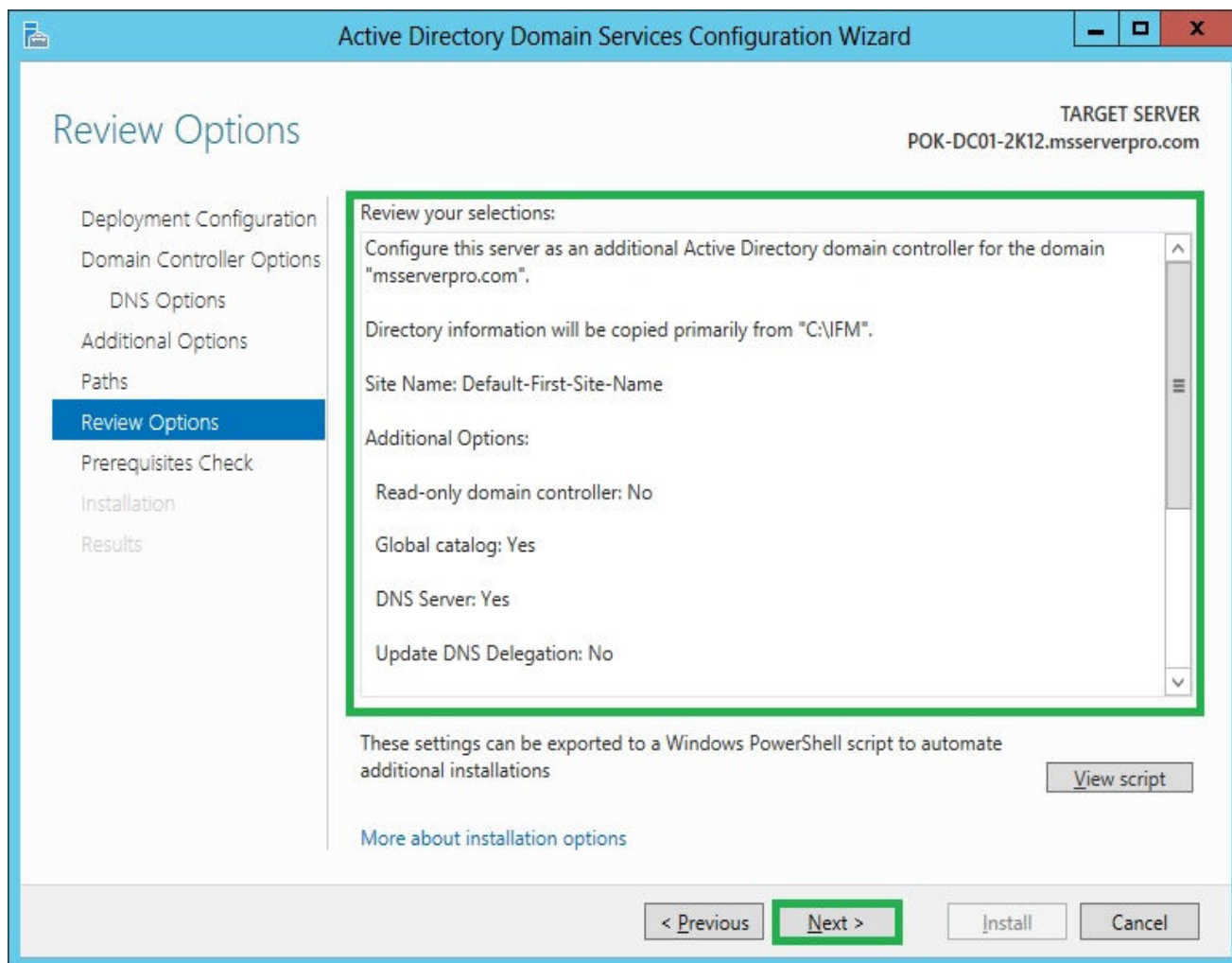

[\(http://www.msserverpro.com/install-an-additional-domain-controller-from-ifm-install-from-media-in-windows-server-2012/9-30/\)](http://www.msserverpro.com/install-an-additional-domain-controller-from-ifm-install-from-media-in-windows-server-2012/9-30/)

10. On **Prerequisites Check** page, verify **All prerequisite checks are passed successfully** and then Click **Install** and wait while AD DS is configured. While this task is running, read the information messages that display on the screen.

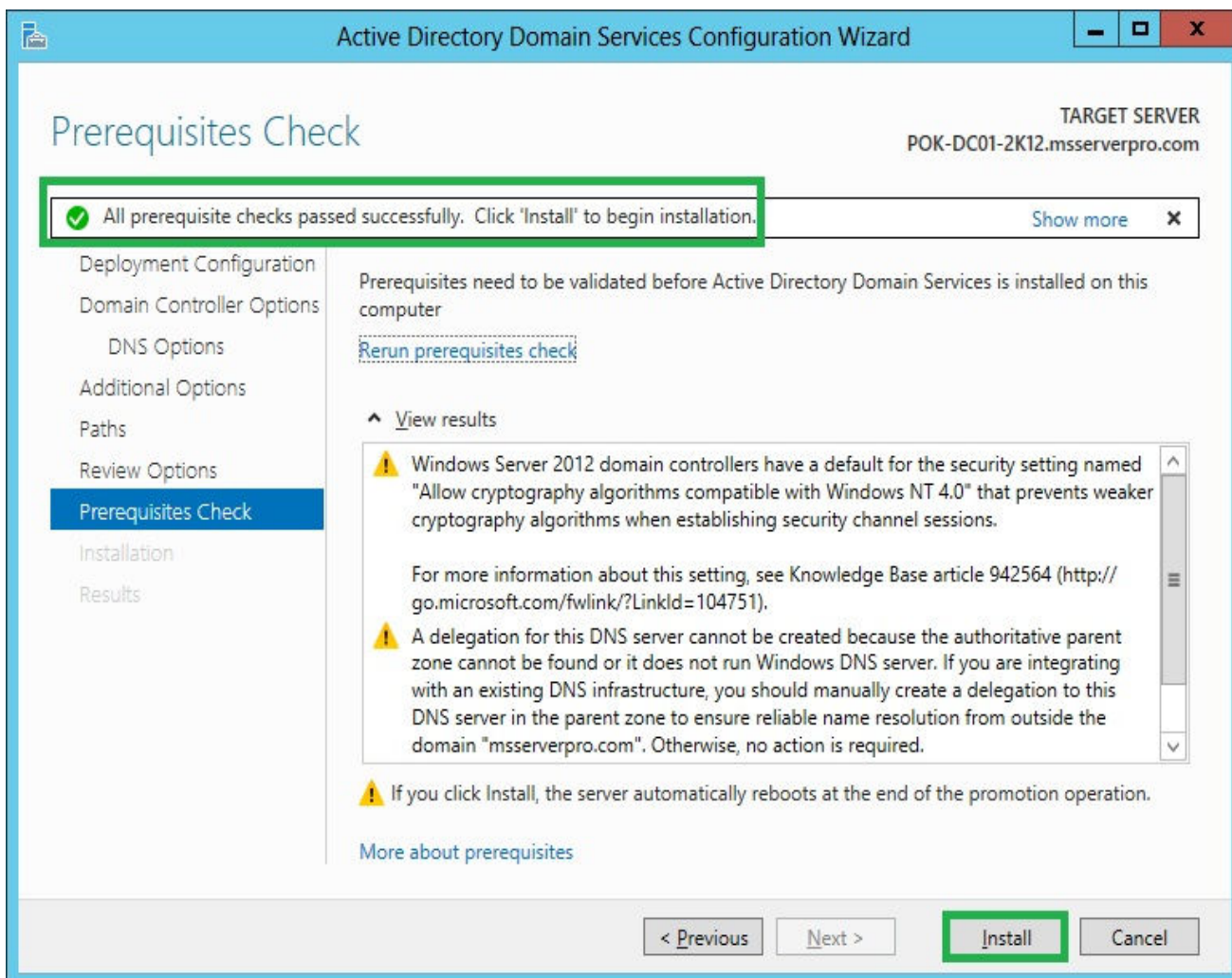

[\(http://www.msserverpro.com/install-an-additional-domain-controller-from-ifm-install-from-media-in-windows-server-2012/10-28/\)](http://www.msserverpro.com/install-an-additional-domain-controller-from-ifm-install-from-media-in-windows-server-2012/10-28/)

11. On Installation page, **wait for the server to restart to complete the AD DS installation.**

12. Finally, **verify** that additional domain controller is successfully installed by using IFM.

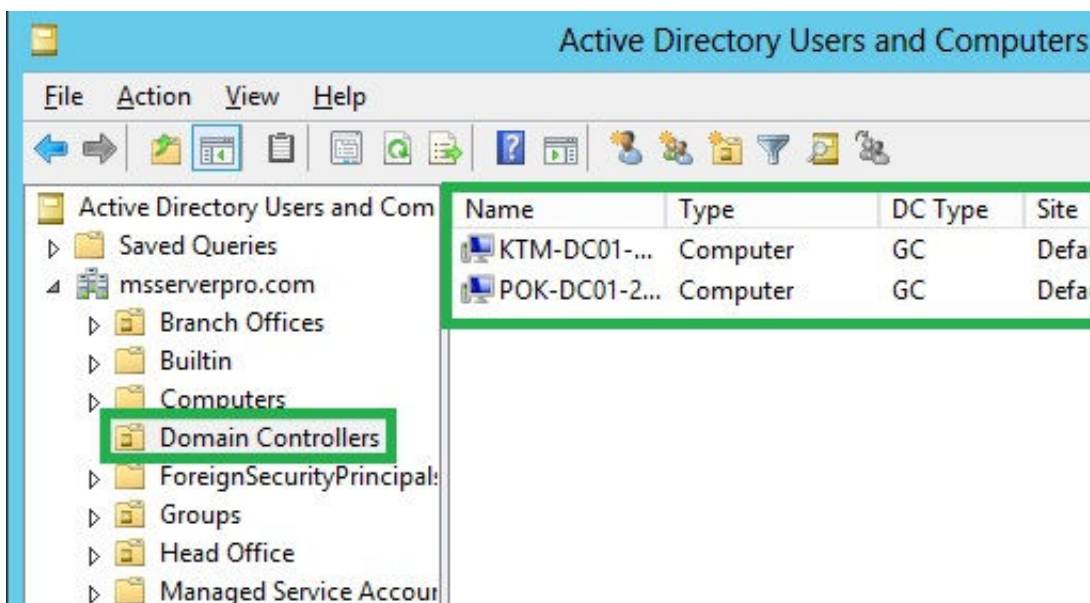

[\(http://www.msserverpro.com/install-an-additional-domain-controller-from-ifm-install-from-media-in-windows-server-2012/12-20/\)](http://www.msserverpro.com/install-an-additional-domain-controller-from-ifm-install-from-media-in-windows-server-2012/12-20/)

Summary:

Finally, our new Additional Domain Controller has been created from IFM. This will minimize replication traffic during the Installation. This is the best option for a branch office scenario where network bandwidth is limited. I hope this helps.

[\(http://www.addtoany.com/share_save\)](http://www.addtoany.com/share_save)

Posted in: [Windows Server 2012 \(http://www.msserverpro.com/category/windows-server-2012/\)](http://www.msserverpro.com/category/windows-server-2012/)

- ○

- ○ [\(http://www.5nine.com/\)](http://www.5nine.com/)

- **Recent Posts**

- [Configuring Storage Live Migration in Windows Server 2012 R2 Hyper-V \(http://www.msserverpro.com/configuring-storage-live-migration-in-windows-server-2012-r2-hyper-v/\)](http://www.msserverpro.com/configuring-storage-live-migration-in-windows-server-2012-r2-hyper-v/)
- [Configuring Share-Nothing Live Migration in Windows Server 2012 R2 Hyper-V \(http://www.msserverpro.com/configuring-share-nothing-live-migration-in-windows-server-2012-r2-hyper-v/\)](http://www.msserverpro.com/configuring-share-nothing-live-migration-in-windows-server-2012-r2-hyper-v/)
- [Happy New Year 2014 \(http://www.msserverpro.com/greetings-from-nepal-happy-new-year-2014-2/\)](http://www.msserverpro.com/greetings-from-nepal-happy-new-year-2014-2/)
- [Configuring DNS Backup and Recovery in Windows Server 2012 R2 \(http://www.msserverpro.com/configuring-dns-backup-and-recovery-in-windows-server-2012-r2/\)](http://www.msserverpro.com/configuring-dns-backup-and-recovery-in-windows-server-2012-r2/)
- [Support for USB access in Windows Server 2012 R2 Hyper-V through Microsoft's new Virtual Machine Enhanced Session Mode \(http://www.msserverpro.com/support-for-usb-access-in-windows-server-2012-r2-hyper-v-through-microsofts-new-virtual-machine-enhanced-session-mode/\)](http://www.msserverpro.com/support-for-usb-access-in-windows-server-2012-r2-hyper-v-through-microsofts-new-virtual-machine-enhanced-session-mode/)

- ○

- **Archives**

- [February 2014 \(http://www.msserverpro.com/2014/02/\)](http://www.msserverpro.com/2014/02/)
- [January 2014 \(http://www.msserverpro.com/2014/01/\)](http://www.msserverpro.com/2014/01/)
- [December 2013 \(http://www.msserverpro.com/2013/12/\)](http://www.msserverpro.com/2013/12/)
- [September 2013 \(http://www.msserverpro.com/2013/09/\)](http://www.msserverpro.com/2013/09/)
- [August 2013 \(http://www.msserverpro.com/2013/08/\)](http://www.msserverpro.com/2013/08/)
- [June 2013 \(http://www.msserverpro.com/2013/06/\)](http://www.msserverpro.com/2013/06/)
- [March 2013 \(http://www.msserverpro.com/2013/03/\)](http://www.msserverpro.com/2013/03/)
- [February 2013 \(http://www.msserverpro.com/2013/02/\)](http://www.msserverpro.com/2013/02/)
- [January 2013 \(http://www.msserverpro.com/2013/01/\)](http://www.msserverpro.com/2013/01/)
- [December 2012 \(http://www.msserverpro.com/2012/12/\)](http://www.msserverpro.com/2012/12/)
- [October 2012 \(http://www.msserverpro.com/2012/10/\)](http://www.msserverpro.com/2012/10/)

- [September 2012 \(http://www.msserverpro.com/2012/09/\)](http://www.msserverpro.com/2012/09/)
- [August 2012 \(http://www.msserverpro.com/2012/08/\)](http://www.msserverpro.com/2012/08/)
- [March 2012 \(http://www.msserverpro.com/2012/03/\)](http://www.msserverpro.com/2012/03/)
- [February 2012 \(http://www.msserverpro.com/2012/02/\)](http://www.msserverpro.com/2012/02/)
- [January 2012 \(http://www.msserverpro.com/2012/01/\)](http://www.msserverpro.com/2012/01/)
- [December 2011 \(http://www.msserverpro.com/2011/12/\)](http://www.msserverpro.com/2011/12/)
- [November 2011 \(http://www.msserverpro.com/2011/11/\)](http://www.msserverpro.com/2011/11/)
- [October 2011 \(http://www.msserverpro.com/2011/10/\)](http://www.msserverpro.com/2011/10/)
- [September 2011 \(http://www.msserverpro.com/2011/09/\)](http://www.msserverpro.com/2011/09/)
- [August 2011 \(http://www.msserverpro.com/2011/08/\)](http://www.msserverpro.com/2011/08/)

Copyright © 2014 [MS Server Pro \(http://www.msserverpro.com/\)](http://www.msserverpro.com/). All Rights Reserved.

Created in [TechWorks \(http://www.techworks.com.np\)](http://www.techworks.com.np)